Can Bird Irruptions be Predicted Using Daymet Data?

Ben Tonelli & Morgan Tingley

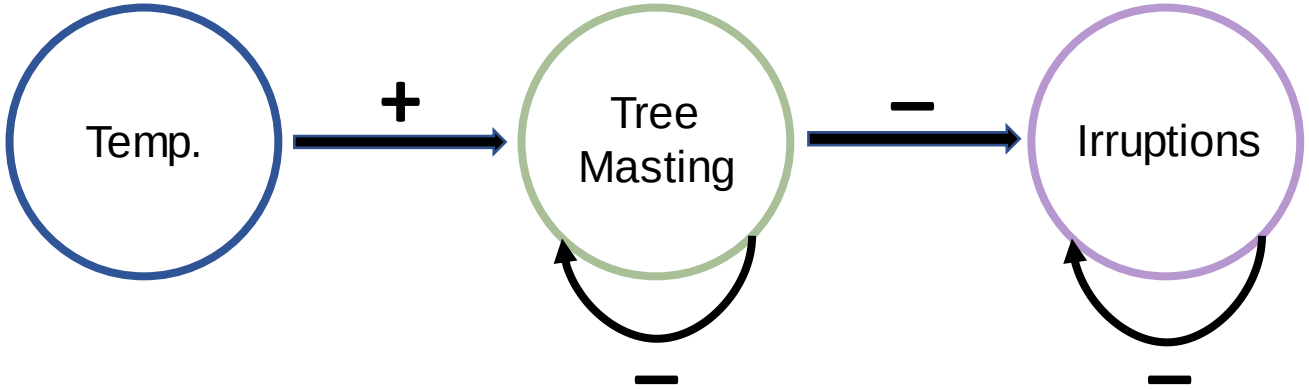

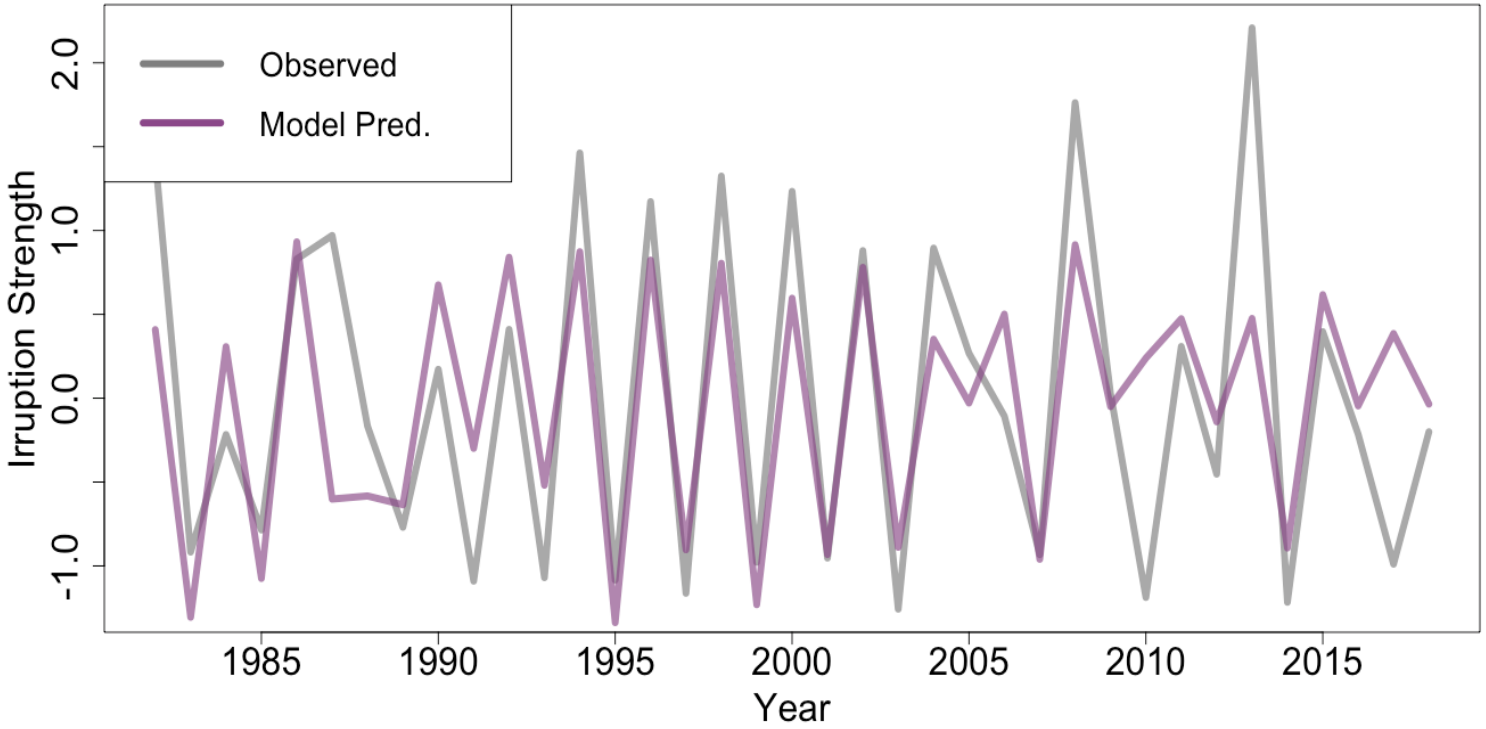

Photo: Mark Nissen